

Enquiry     Order

Reference no. (Customer):

Customer no.:	<input type="text"/>	Order address:	<input type="text"/>
Customer:	<input type="text"/>		<input type="text"/>
Contact person:	<input type="text"/>	Delivery address:	<input type="text"/>
Telephone:	<input type="text"/>		<input type="text"/>
E-mail:	<input type="text"/>	Requested delivery date:	<input type="text"/>

## Roof Edscha TS OpenBox Road & Offroad

### Basic roof components dimensions

Piece Quantity of roofs with identical parameters

A =  mm

$B_L$  =  mm

E =  mm

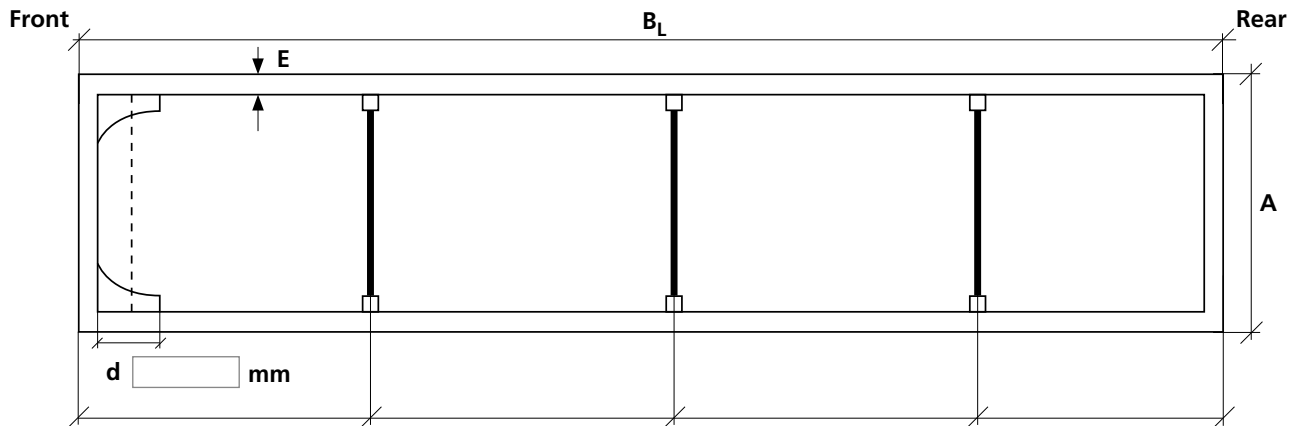

Distance of the struts

$e_1$   mm

$e_2$   mm

$e_3$   mm

$e_4$   mm

Number of struts

Cross sections of the side wall

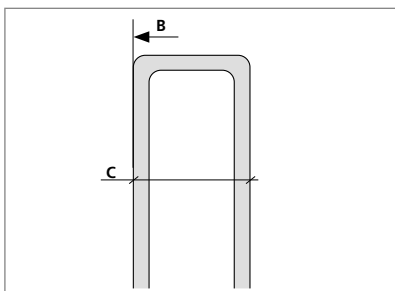

Flat

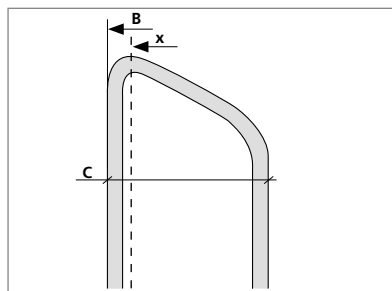

Slanted inwards (variable)

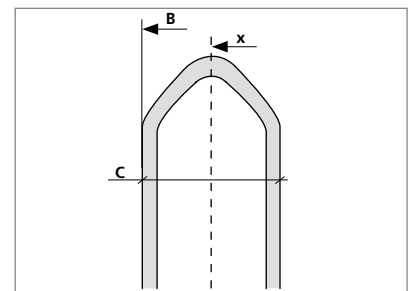

Slanted in the middle (variabel)

Distance of the side wall (highest point to highest point)

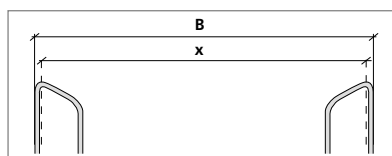
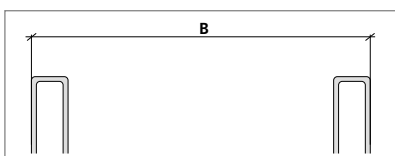

x =  mm

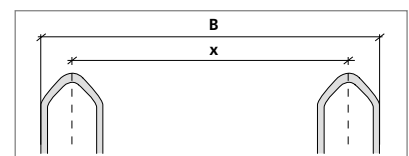

x =  mm

©All rights are held by European Trailer Systems GmbH, including those for patent applications. All powers of disposal, such as copying and dissemination rights, are held by us. Please note the copyright notice according to DIN ISO 16016!

## Necessary construction components

### Roof width Standard

- 2550 mm
- 2570 mm
- Custom size  mm

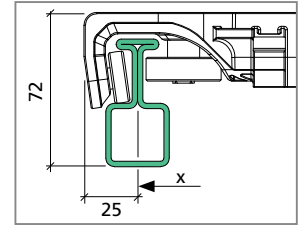
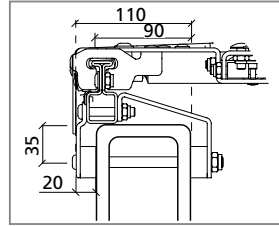

### Monting kits

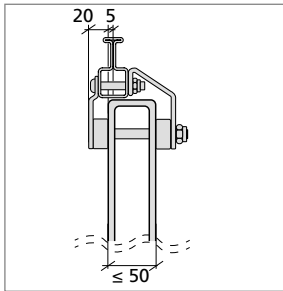

- Flat**  
(Frame max. 50 mm wide)

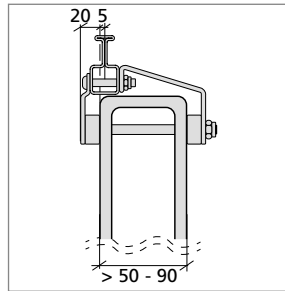

- Flat**  
(Frame > 50 - 90 mm wide)

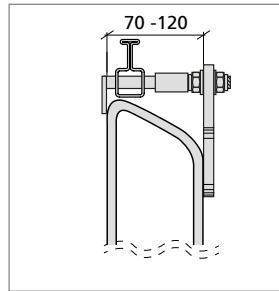

- Variable**  
(Frame max. 70 - 120 mm wide)

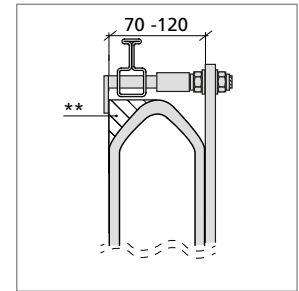

- Variable**  
(Roof custom width or \*\*customer supports)

## Necessary construction components tarpaulin coverage

**Tarpaulin Standard (RAL 7035)**  
RAL 7035, light grey

### Plane mit abweichender Farbe\*

- |  |   |  |
|--|---|--|
| <input type="checkbox"/> RAL 1014, beige             | <input type="checkbox"/> RAL 5002, ultramarine blue | <input type="checkbox"/> RAL 9005, black           |
| <input type="checkbox"/> RAL 2008, bright red orange | <input type="checkbox"/> RAL 5010, gentian blue     | <input type="checkbox"/> RAL 9006, white aluminium |
| <input type="checkbox"/> RAL 3002, carmine red       | <input type="checkbox"/> RAL 6026, hollandgreen     |  |

\* Other colours on request

## Optional construction components

### No rack

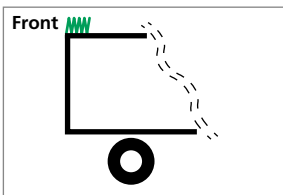

- bidirectional movable (no rack possible)
- Front locking (only with bidirectional movability)

### With rack

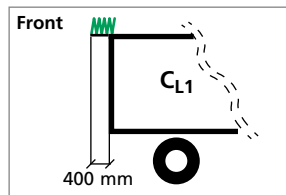

- 400 mm
- Without cover (supplied by customer)

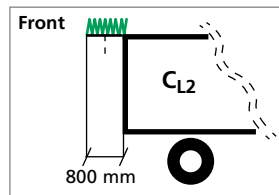

- 800 mm

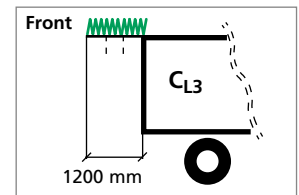

- 1200 mm

## Optional accessories

### Leitersatz\*

- Ladder set, can be screwed on

### Set of drilling templates

- Left/right

\* only with bidirectional movability